Typical Wireless Router Adminstrative Menus

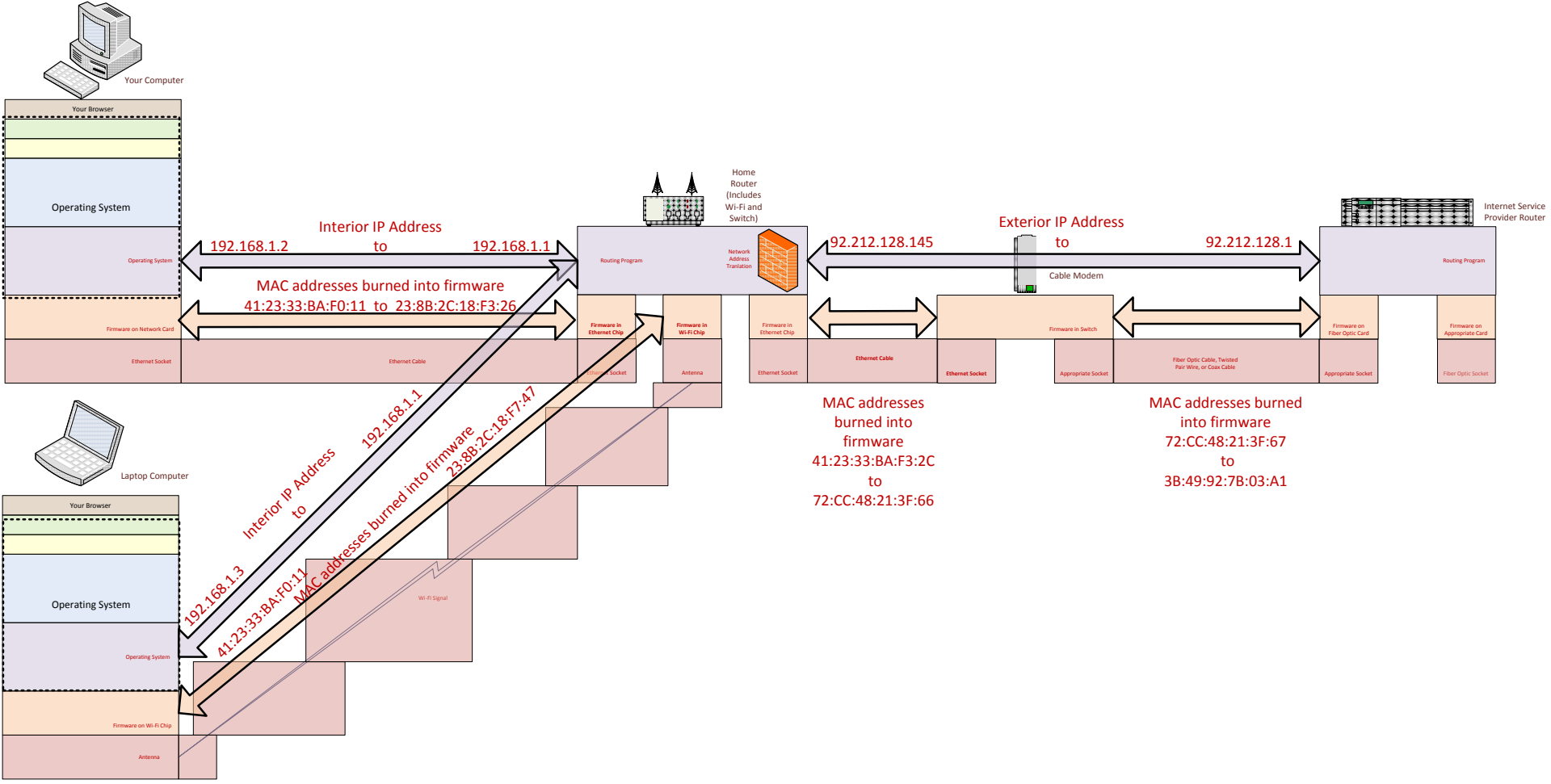

Typical connections to your Internet Service Provider (ISP)

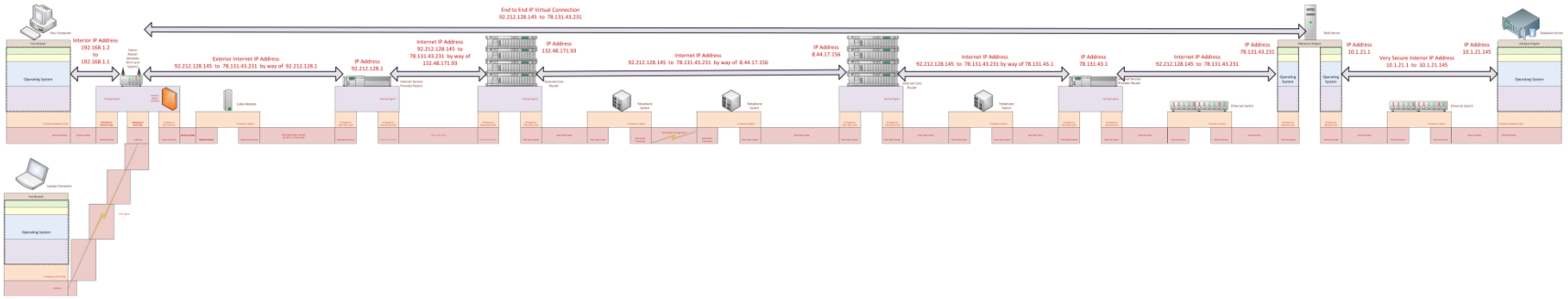

End to end connection from your computer to the Web Server and its Database Server

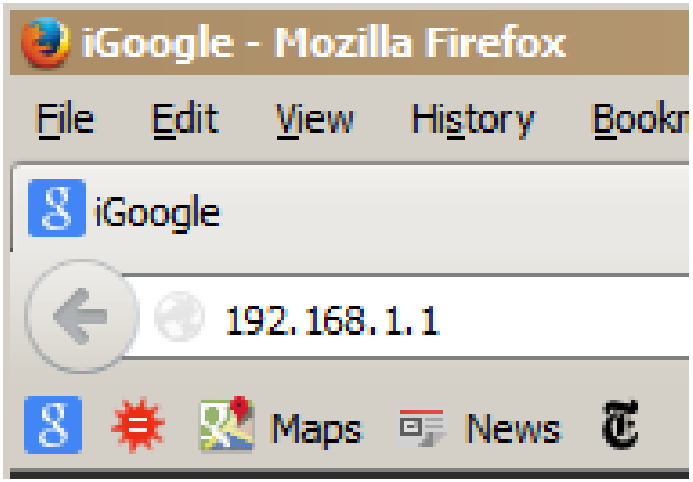

Accessing your local router from your browser

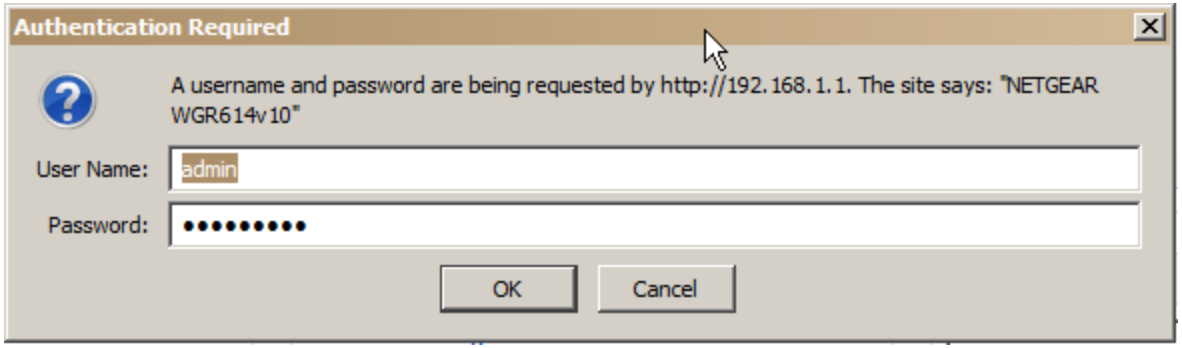

Your local router should require a username and password.

NETGEAR genie
WGR614v10
Logout
Firmware Version
V1.0.2.54_60.0.82NA
Auto
BASIC
ADVANCED
Home
Internet
Wireless
Attached Devices
Parental Controls
Guest Network
Internet
STATUS: GOOD
Wireless
Name(SSID): Badman
Key/Password: Censored
Attached Devices
Number of Devices : 1
Parental Controls
STATUS: NOT ENABLED
Guest Network
STATUS: NOT ENABLED
Help & Support
Documentation | Online Support | Router FAQ
SEARCH HELP
Enter Search Item
GO

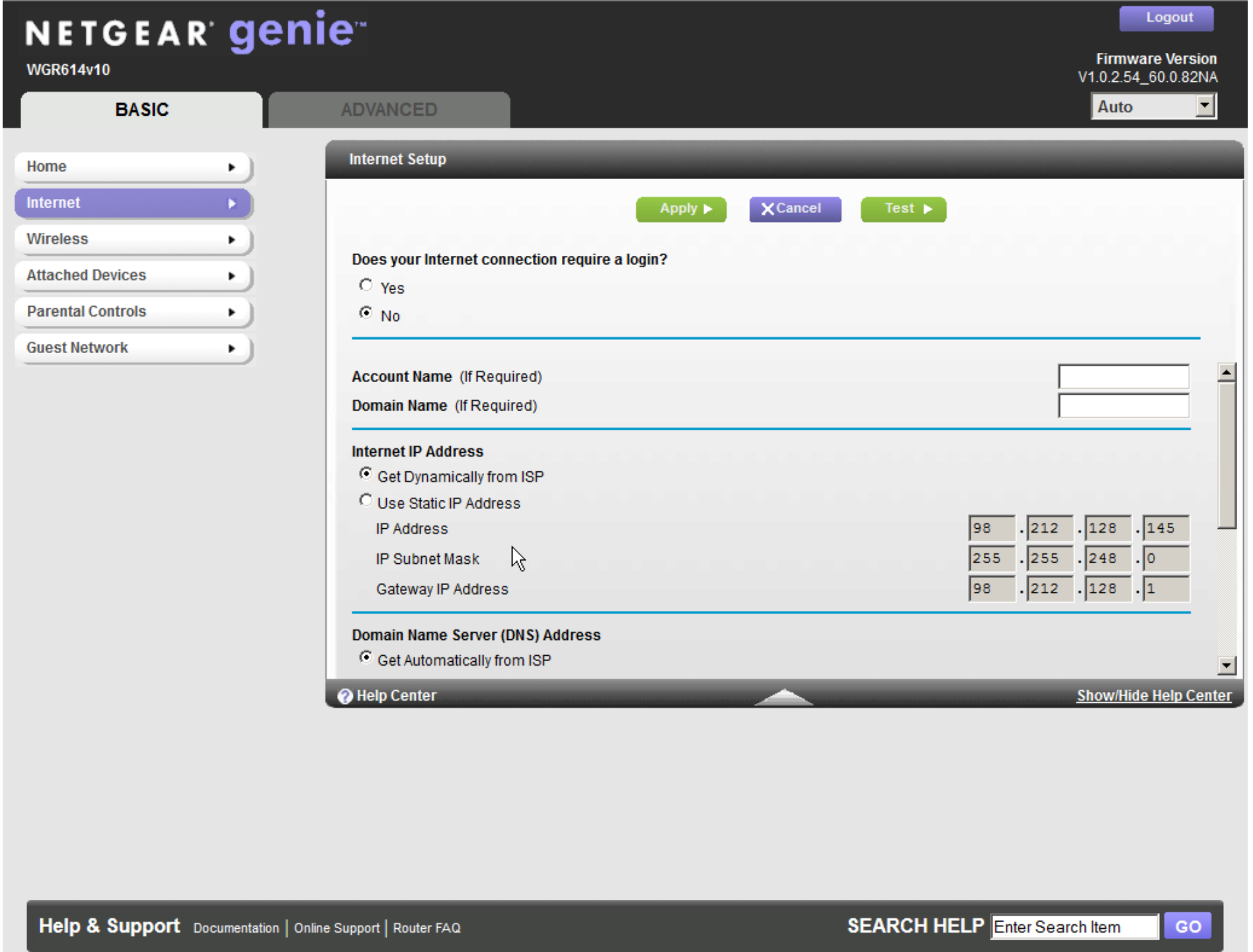
NETGEAR genie
WGR614v10
Logout
Firmware Version
V1.0.2.54_60.0.82NA
Auto
BASIC
ADVANCED
Home
Internet
Wireless
Attached Devices
Parental Controls
Guest Network
Internet Setup
Apply
Cancel
Test
Does your Internet connection require a login?
Yes
No
Account Name (If Required)
Domain Name (If Required)
Internet IP Address
Get Dynamically from ISP
Use Static IP Address
IP Address
98 . 212 . 128 . 145
IP Subnet Mask
255 . 255 . 248 . 0
Gateway IP Address
98 . 212 . 128 . 1
Domain Name Server (DNS) Address
Get Automatically from ISP
Help Center
Show/Hide Help Center
Help & Support
Documentation | Online Support | Router FAQ
SEARCH HELP
Enter Search Item
GO

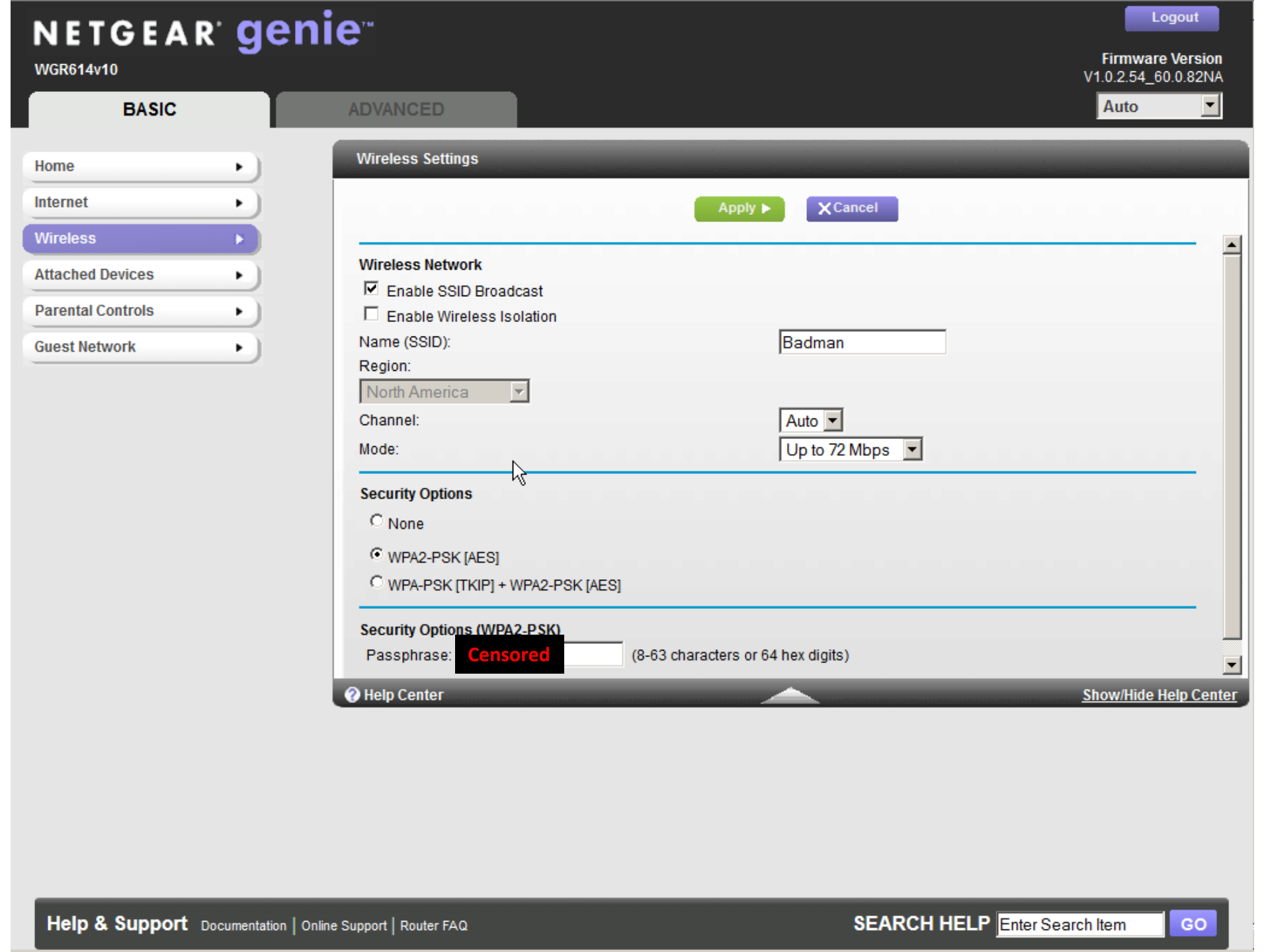
NETGEAR genie
WGR614v10
Logout
Firmware Version
V1.0.2.54_60.0.82NA
Auto
BASIC
ADVANCED
Home
Internet
Wireless
Attached Devices
Parental Controls
Guest Network
Wireless Settings
Apply
Cancel
Wireless Network
Enable SSID Broadcast
Enable Wireless Isolation
Name (SSID):
Badman
Region:
North America
Channel:
Auto
Mode:
Up to 72 Mbps
Security Options
None
WPA2-PSK [AES]
WPA-PSK [TKIP] + WPA2-PSK [AES]
Security Options (WPA2-PSK)
Passphrase:
Censored
(8-63 characters or 64 hex digits)
Help Center
Show/Hide Help Center
Help & Support
Documentation | Online Support | Router FAQ
SEARCH HELP
Enter Search Item
GO

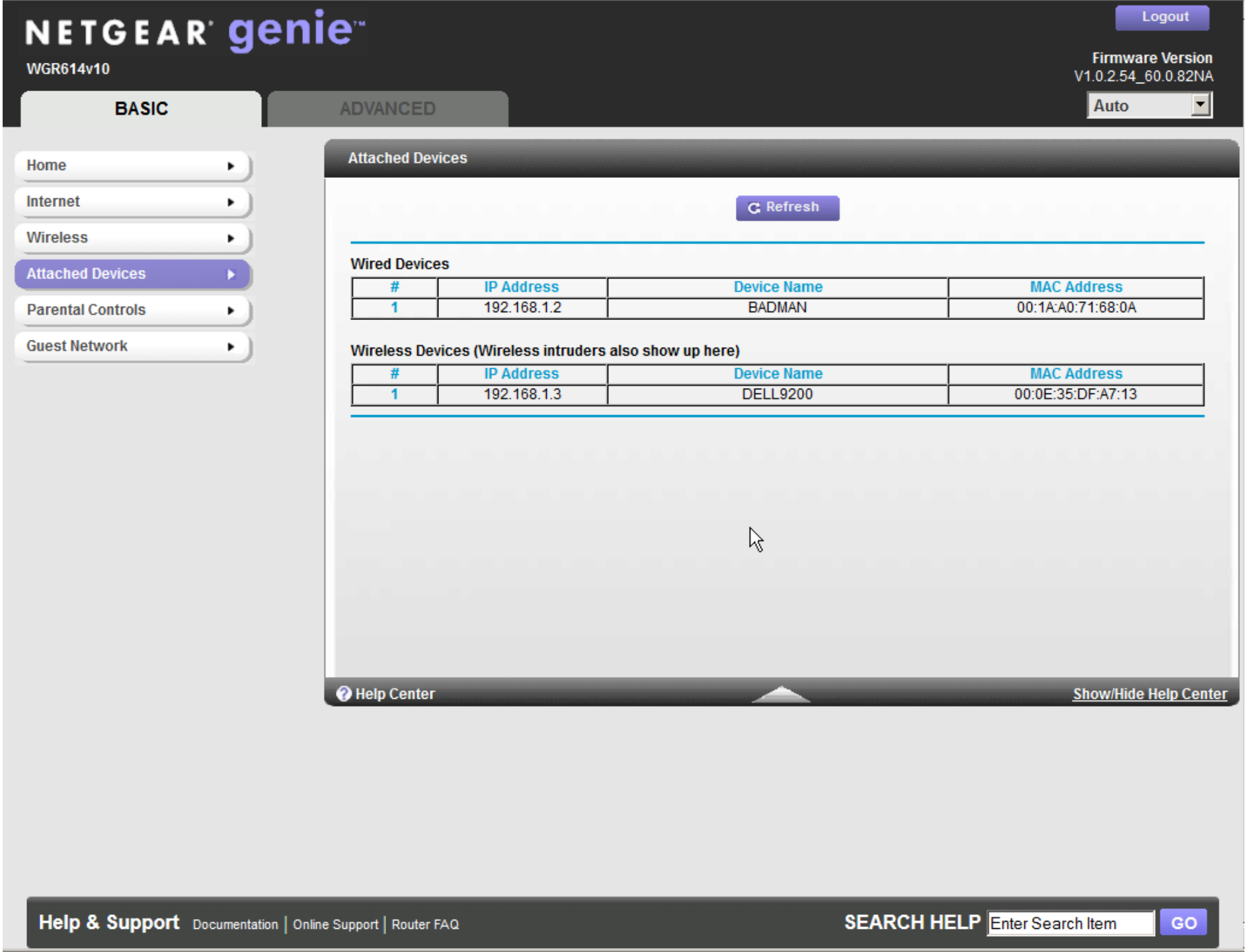
NETGEAR genie
WGR614v10
Logout
Firmware Version
V1.0.2.54_60.0.82NA
Auto
BASIC
ADVANCED
Home
Internet
Wireless
Attached Devices
Parental Controls
Guest Network
Attached Devices
Refresh
Wired Devices
IP Address Device Name MAC Address
1 192.168.1.2 BADMAN 00:1A:A0:71:68:0A
Wireless Devices (Wireless intruders also show up here)
IP Address Device Name MAC Address
1 192.168.1.3 DELL9200 00:0E:35:DF:A7:13
Help Center
Show/Hide Help Center
Help & Support Documentation | Online Support | Router FAQ
SEARCH HELP Enter Search Item GO

NETGEAR genie
WGR614v10
Logout
Firmware Version
V1.0.2.54_60.0.82NA
Auto
BASIC
ADVANCED
ADVANCED Home
Setup Wizard
WPS Wizard
Setup
Security
Administration
Advanced Setup
Router Information
Hardware Version WGR614v10
Firmware Version V1.0.2.54_60.0.82NA
GUI Language Version V1.0.2.54_2.1.17.1
LAN Port
MAC Address 10:0D:7F:96:74:DE
IP Address 192.168.1.1
DHCP On
Reboot
Internet Port
MAC Address 00:1a:a0:71:68:0a
IP Address 98.212.128.145
Connection DHCP
IP Subnet Mask 255.255.248.0
Domain Name Server 75.75.75.75
75.75.76.76
Show Statistics
Connection Status
Wireless Settings
Name (SSID) Badman
Region North America
Channel Auto (1)
Mode Up to 72Mbps
Wireless AP On
Broadcast Name On
Wireless isolation Off
Wi-Fi Protected Setup Configured
Guest Network
Name (SSID) ---
Wireless AP Off
Broadcast Name ---
Wireless isolation ---
Allow guest to access My Local Network ---
Help & Support Documentation | Online Support | Router FAQ
SEARCH HELP Enter Search Item GO

end of presentation